

# Talbot Road

## KNOWLE

APPROXIMATE FLOOR AREA  
107 SQM / 1154 SQFT



GROUND FLOOR

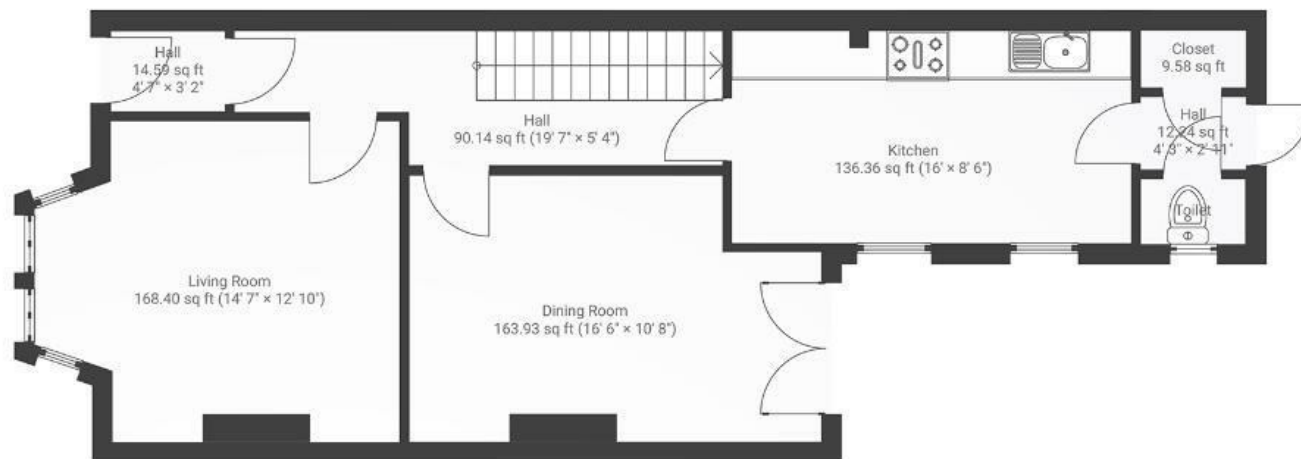

FIRST FLOOR



**Boardwalk**

# Talbot Road , BRISTOL



£450,000



3 Bedrooms



BS4 2NN



1 Bathrooms

*"I love the Victorian charm my house still has. Its sat in the heart of Knowle, which has a great local community feel, whilst being close to all the shops and a short ride on the bus/walk into the city centre."*

